

| | PETROL 95 ULP | PETROL 93 ULP & LRP | DIESEL 0.05% | DIESEL 0.005% | ILL. PAR. |
|--|---------------|---------------------|--------------|---------------|-----------|
| GAUTENG PUMP PRICE (SA c/l) AS FROM 03/06/2020 | 1,340.000 | 1,320.000 | - | - | - |
| WHOLESALE PRICE (SA c/l) AS FROM 03/06/2020 | - | - | 1,130.560 | 1,138.960 | 489.828 |
| SINGLE NATIONAL MAXIMUM RETAIL PRICE | - | - | - | - | 597.000 |
| BASIC FUEL PRICE - 18/06/2020 (SA c/l) | 584.434 | 564.311 | 582.887 | 586.027 | 524.334 |
| PRESS RELEASE CONTRIBUTION TO BFP 03/06/2020 - 18/06/2020 (SA c/l) | 392.770 | 382.770 | 379.630 | 388.030 | 285.128 |
| UNIT OVER/(UNDER) RECOVERY - 18/06/2020 (SA c/l) | (191.664) | (181.541) | (203.257) | (197.997) | (239.206) |
| AVERAGE BASIC FUEL PRICE 29/05/2020 - 18/06/2020 | 531.637 | 511.569 | 534.995 | 539.053 | 479.145 |
| AVERAGE UNIT OVER/(UNDER) RECOVERY 29/05/2020 - 18/06/2020 | (162.467) | (152.399) | (159.765) | (155.223) | (202.017) |

ANALYSIS MOVEMENT OF AVERAGE OVER/(UNDER) RECOVERY

| | PETROL 95 | PETROL 93 | DIESEL 0.05% | DIESEL 0.005% | ILL. PAR. |
|--|-----------|-----------|--------------|---------------|-----------|
| - MOVEMENT IN INTERNATIONAL PRODUCT PRICES | (197.290) | (185.908) | (194.808) | (190.532) | (233.402) |
| - MOVEMENT IN EXCHANGE RATE | 34.823 | 33.509 | 35.043 | 35.309 | 31.385 |
| AVERAGE UNIT OVER/(UNDER) RECOVERY 29/05/2020 - 18/06/2020 | (162.467) | (152.399) | (159.765) | (155.223) | (202.017) |

R/\$ EXCHANGE RATE - (R/\$17.2078 - 18/06/2020)

EXCHANGE RATE USED IN BASIC FUEL PRICE

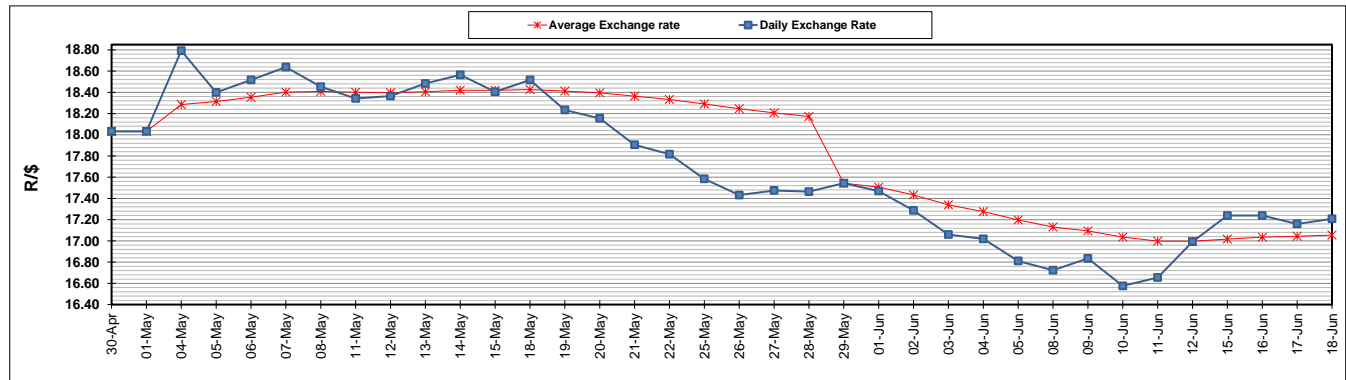

INTERNATIONAL PRODUCT PRICES OF BASKET USED IN BASIC FUEL PRICE

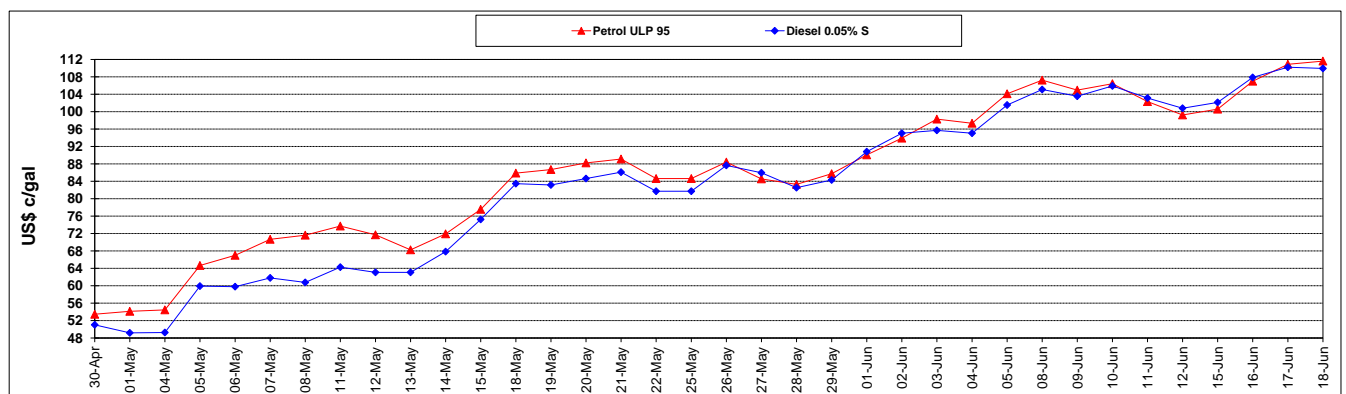

BASIC FUEL PRICE IN SA CENTS PER LITRE

